

Patient report

Bio-Rad DATE: 06/03/2019
D-10 TIME: 06:07 PM
S/N: #DJ4I016123 Software version: 4.20-2
Sample ID: 10609428
Injection date 06/03/2019 05:28 PM
Injection #: 16 Method: HbA1c
Rack #: --- Rack position: 6

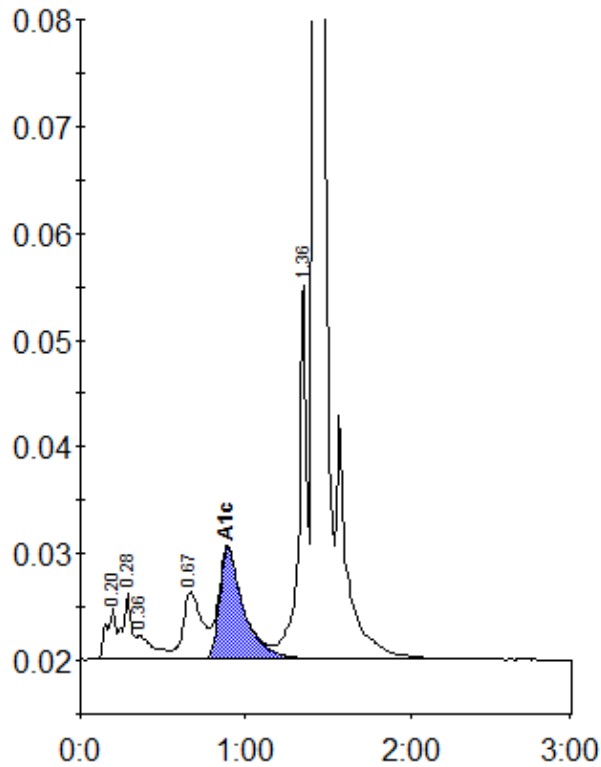

Peak table - ID: 10609428

Peak	R.time	Height	Area	Area %
A1a	0.20	4758	19766	1.1
A1b	0.28	6080	22038	1.2
Unknown	0.36	2272	16744	0.9
LA1c/CHb-1	0.67	6331	50882	2.7
A1c	0.89	10364	105672	7.9
P3	1.36	34977	120304	6.4
A0	1.42	538747	1535986	82.1
Total Area:		1871393		

Concentration:	%
A1c	7.9